



CCFp DASHBOARD USER GUIDE

V 1.14

Page: 1 / 42

Greed is Good

21/06/2017

INDEX

1. Disclaimer	2
2. Introduction	3
2.1. HOW TO READ THE DASHBOARD.....	3
2.2. EA [01] – GENERAL SETTINGS	6
2.3. EA [02] – PAIRS SETTINGS	6
2.4. EA [03] – INFOS SETTINGS.....	6
2.5. EA [04] – CCFP SETTINGS	7
2.6. EA [05] – CCFP STRATEGY SETTINGS [STRATEGY 1 & 2]	9
2.7. EA [05] – CCFP STRATEGY SETTINGS [STRATEGY 3 & 4] VIRTUAL BASKETS	10
2.8. EA [05] – CCFP STRATEGY SETTINGS [STRATEGY 5 & 6] VIRTUAL BASKETS	19
2.9. EA [06] – SIGNALS & ALERTS SETTINGS.....	22
2.10. EA [07] – TRADES SETTINGS	22
2.11. EA [08] – DRAWDOWN AND PROFIT PER PAIR SETTINGS	24
2.12. EA [09] – SPECIAL BASKET CASH MANAGEMENT SETTINGS	24
2.13. EA [10] – TIMING SETTINGS	28
2.14. EA [11] – TRADE HOURS LOCAL TIME SETTINGS.....	35
2.15. EA [12] – AUTO GMT SESSION SETTINGS	36
2.16. EA [13] – RESULTS COLORS SETTINGS.....	37
2.17. EA [14] – OTHER SETTINGS	38
2.18. EA [15] – DASHBOARD DISPLAY SETTINGS.....	38
2.19. EA [16] – PIP/TICK FACTOR SETTINGS	38
2.20. OTHER INFORMATIONS	38
2.21. BUTTON TO STOP AUTO TRADING.....	38
2.22. BUTTON TO OPEN TRADES MANUALLY	39
2.23. PIPS AND CASH LOCKER BUTTONS.....	40
2.24. SCREEN SIZE	40
2.25. DASHBOARD VERSION	42



1. DISCLAIMER

Limit of Liability/Disclaimer Warranty

Despite their best efforts to prepare the information accurately within this document, the publisher and authors make absolutely no representations or warranties with respect to any information herein. No patent liability is assumed with respect to this document. Neither the publisher nor the authors of the document assume any liability for the use of the information contained herein, nor do they assume responsibility for any errors, omissions or inaccuracies.

The information is provided on an “as is” basis, meaning the publisher, the authors, or any party associated with either party assumes no liability to any entity for loss or damages sustained from information within this document.

There is a very high degree of risk involved in trading.

In any market where a potential for profit exists, there exists also a risk of loss. Market trading is a risky business. You should be aware of the risks inherent in the market. You should only trade with money that you can afford to lose. You should ensure that in the case of a loss, the amount at risk should not affect your lifestyle and your family's in anyway. Past performance does not guarantee or imply future success. You cannot assume that profits or gains will be realized. We recommend that you consult a stockbroker or financial advisor before buying or selling any securities, or making any investment decisions. You assume the entire cost and risk of any investing and/or trading you choose to undertake.

None of the information in this document or education provided to you by any means assures that you will make money in the financial markets. Neither the authors nor the publishers will be responsible for the use or misuse of the information contained in document, on our documents or other digital files.

The information contained in this document is for educational purposes only. It is not intended as professional advice or a recommendation to act. Before engaging in any activity mentioned in our website or documents, seek the advice and consultation of a competent professional. We recommend that you consult a stockbroker or financial advisor before buying or selling any securities, or making any investment decisions. You assume the entire cost and risk of any investing and/or trading you choose to undertake.

For information on our documents or tools, or if you are having technical problems, please contact us, and please make sure to read the disclaimers from our website also:

<http://www.greed-is-good.com/forum/>

<http://www.greed-is-good.com/forum/rules>



2. INTRODUCTION

This dashboard generates CCFp signals according to discussions in Forexpinbar's thread at FF:

<https://www.forexfactory.com/showthread.php?t=635569>

The dashboard can be used to trade multi timeframes setup, various combination of setups with various filters, more on this in the strategy section below.

In order to work without any issues, you have to use a broker which offer the 28 standards pairs.

This Dashboard comes as an EA so please install it in your MT4 experts directory.

Dashboard settings are really straight forward. Below is a quick description of the main DB EA sections functions.

2.1. HOW TO READ THE DASHBOARD

	INFOS				CCFp SETUP				Floating Results	Today Results	All time Results
	Sp	Avg	ADR	Avg	W1 T/F	W1 F/F	W1 F/T				
AUDCAD			0.8	0.7	46	75	-2 / 9	-6 / 7			
AUDCHF			0.6	0.6	80	64					
AUDJPY			0.6	0.4	59	75	-2 / 1				
AUDNZD			0.9	1.0	54	69	-2 / 4				
AUDUSD			0.3	0.3	43	56	-2 / 1	-6 / 10			
CADCHF			0.2	0.5	65	62					
CADJPY			0.2	0.4	52	80					
CHFJPY			0.6	0.7	111	81	-2 / 1				

Dashboard is movable anywhere on your screen.

- 01 - Click to select the dashboard (a little square will appear in the top left corner)
- 02 - Let shift keyboard button pressed and left mouse clicked and drag and drop the DB where you want.
- 03 Unselect the dashboard to make sure display is correct

A click on the pair label will open the chart of the selected pair, you can specify the template to apply on the chart in the DB settings. Make sure to create a template, save it and input the template name in the DB EA settings.

I have included some buttons just after the pairs label. Green = trading on, red off for Buy/Sell. On init there are turned ON by default, you can switch all buttons status with the 2 buttons at the bottom.

In the info panel the dashboard displays:

- The current spread (in Orange if it is higher than the average spread)
- The average Spread



- Today ADR (in Orange if it is higher than the average ADR)
- The average ADR

Those values can be used to filter trades.

In the floating results panel, when trades are open you will notice small red crosses, a click on it would close the open orders. A click on the red cross at the bottom would close all orders.

Other information's displayed on the DB:

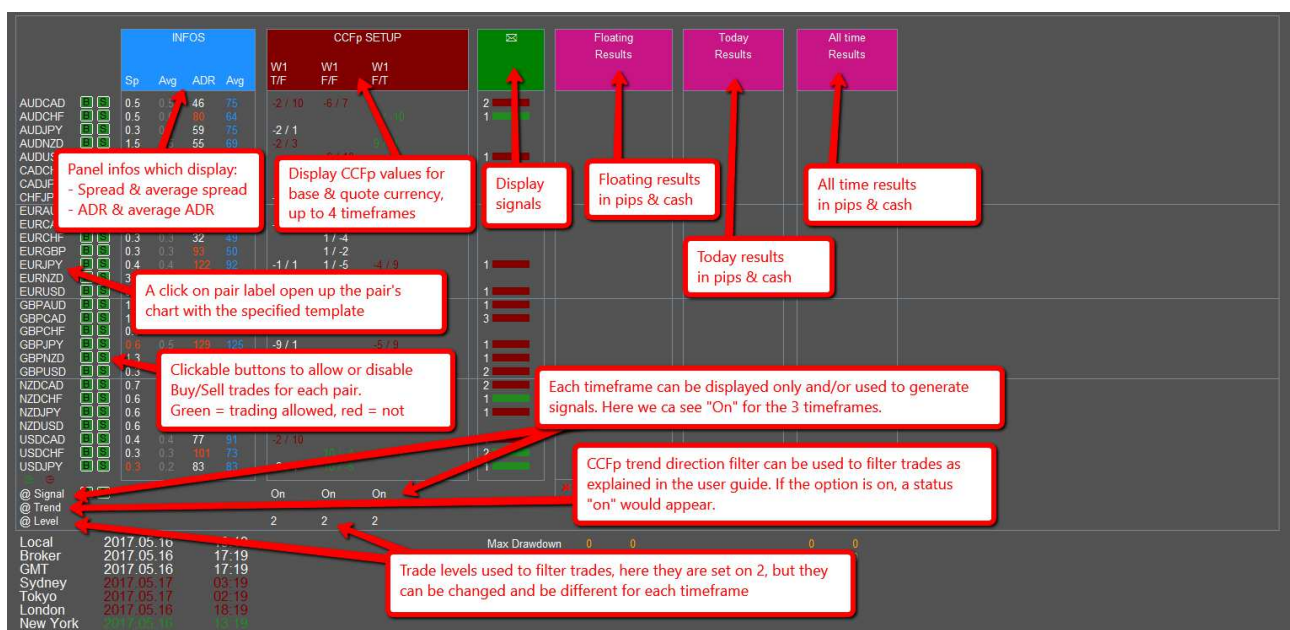



	INFOS				CCFp SETUP			Floating Results	Today Results	All time Results
	Sp	Avg	ADR	Avg	D1 T/F	D1 F/F	D1 F/T			
AUDCAD	0.7	0.6	46	75	-1/4	-1/2	1/4			
AUDCHF	0.6	0.6	46	64	-1/4	-1/2	1/4			
AUDJPY	0.5	0.5	59	75	-1/4	-1/2	1/4			
AUDNZD	1.3	1.4	55	69	-1/4	-1/2	1/4			
AUDUSD	0.3	0.3	43	56	-1/4	-1/2	1/4			
CADCHF	0.6	0.5	65	62	4/3	3/1	2/3			
CADJPY	0.3	0.2	52	80	2/3	3/1	2/3			
CHFJPY	0.8	0.7	111	91	3/1	1/2	2/1			
EURAUD	0.8	0.9	176	119	3/1	1/2	2/1			
EURCAD	0.9	0.7	149	108	3/1	1/2	2/1			
EURCHF	0.6	0.5	32	49	1/1	1/2	1/1			
EURGBP	0.3	0.4	83	50	1/1	1/2	1/1			
EURJPY	0.4	0.4	122	92	3/3	1/4	2/1			
EURNZD	3.7	3.7	204	163	3/1	1/2	2/1			
EURUSD	0.1	0.1	116	63	1/1	1/2	1/1			
GBPAUD	1.6	1.7	125	147	-2/1	-2/3	-2/1			
GBPCAD	1.4	1.1	122	136	-3/4	-2/3	-2/1			
GBPCHF	0.7	0.6	129	106	-3/2	-2/3	-2/1			
GBPJPY	0.7	0.7	129	125	-2/4	-2/3	-2/1			
GBPNZD	4.5	4.5	134	180	-2/4	-2/3	-2/1			
GBPUSD	0.3	0.3	83	66	-1/4	-1/2	1/4			
NZDCAD	0.7	0.7	62	86	-1/4	-1/2	1/4			
NZDCHF	0.6	0.7	86	72	-1/4	-1/2	1/4			
NZDJPY	0.5	0.6	74	63	-1/4	-1/2	1/4			
NZDUSD	0.5	0.5	44	64	-1/4	-1/2	1/4			
USDCAD	0.3	0.3	77	91	-2/4	-2/3	-3/5			
USDCCHF	0.4	0.4	101	73	-2/4	-2/3	-3/5			
USDJPY	0.1	0.1	83	63	-2/4	-2/3	-3/5			
Signal					On	On	On			
Trend					On	On	On			
Level					2	2	2			
Local	2017.05.16				19:40					
Broker	2017.05.16				17:40					
GMT	2017.05.16				17:40					
Sydney	2017.05.17				03:40					
Tokyo	2017.05.17				02:40					
London	2017.05.16				18:40					
New York	2017.05.16				15:40					
Max Drawdown	0				0					
Max Profit	0				0					

For each timeframes and pairs, the CCFp base currency value and quote value are displayed:

- White = One of the CCFp value do not match the minimum Trade level
- Green = Buy setup for this pair timeframe as CCFp value for base is >= at trade level and CCFp value for quote is <= at trade level
- Red = Sell setup
- Yellow = if trend filter is on, if the current CCFp value for base is < at the previous value then trade is filtered and if the current CCFp value for quote is > at the previous value then trade is filtered.

1 - I-GIG-1-Dashboard-05

	INFOS				CCFp Strat 1				Floating Results			Today Results		All time Results		Maximum Floating Cash		Special Basket Management			
	Sp	Avg	ADR	Avg	D1 T/F	D1 F/F	D1 F/T		b/s	Pips	Cash	Pips	Cash	Pips	Cash	DD	Profit	Time	GMT: 1970 01 01 15 43	DD	Profit
AUDCAD	0.0	0.6	50	60			1 / -2	B	S	0/0					0	0	00:00				
AUDCHF	0.6	0.6	55	60				B	S	0/0					0	0	00:00				
AUDJPY	0.2	0.4	70	63				B	S	0/0					0	0	00:00				
AUDNZD	0.7	0.8	54	60				B	S	0/0					0	0	00:00				
AUDUSD	0.2	0.3	51	58				B	S	0/0					0	0	00:00				
CADCHF	0.4	0.4	48	58				B	S	0/0					0	0	00:00				
CADJPY	0.5	0.4	54	108	2 / -2		2 / 2	B	S	0/0					0	0	00:00				

Special basket management function:
In this column you can see the basket situation every xx minutes or hours and see how the positive and negative trades are evolving: Per column:

- Update time
- Negative trades cash
- Positive trades cash
- Total basket cash

You have 2 timescales available displayed (first one in white and second one below in yellow). It allows for example to update the first timescale every 1 hour and second one every 15 minutes.

The figures are then colored in green if the cash value is > at the previous update, and in orange if < /

3 buttons which allow to close all negatives, or all positive trades or all trades

Buttons which allow to lock profit for positive trades and negatives, more on this in the user guide

CaCaCaX

Lock < 0 off0Lock > 0 off0

Max drawdown and profit per pair

Special basket management function:
In this column you can see the basket situation every xx minutes or hours and see how the positive and negative trades are evolving: Per column:

- Update time
- Negative trades cash
- Positive trades cash
- Total basket cash

You have 2 timescales available displayed (first one in white and second one below in yellow). It allows for example to update the first timescale every 1 hour and second one every 15 minutes.

The figures are then colored in green if the cash value is > at the previous update, and in orange if < /

3 buttons which allow to close all negatives, or all positive trades or all trades

Buttons which allow to lock profit for positive trades and negatives, more on this in the user guide

When you hover your mouse over any information's displayed on the dashboard it will give you additional information's.



2.2. EA [01] – GENERAL SETTINGS

At each initialisation, the Dashboard will download historical data from your broker to make sure you have enough data to have the correct calculations. If you are using a fresh MT4 installation, it might take a little bit of time the first time you launch the Dashboard. Then it will be faster. Make sure that you get the data downloaded correctly or the Dashboard won't load correctly. You can see this info in MT4 Terminal experts tab. You can switch off this function if you prefer to use a script.

You can place the Dashboard on any timeframe as the settings for the timeframes used for calculations are coded in the DB EA (inside EA settings).

This Dashboard EA can be used as a Dashboard only which generates signals or as an EA as well. If Use Dashboard as EA is set on true, the dashboard will open and manage trades. On false the dashboard can be used to monitor and generates signals.

If you want to use several times the dashboard in the same account to trade various settings, make sure to change the Magic Number (1 MN per dashboard). You can also change the trades comments to make it easier to identify the trades from a specific dashboard.

2.3. EA [02] – PAIRS SETTINGS

You can remove some pairs if you don't want to monitor or trade them.

If your broker is using some prefix or suffix to display instruments, make sure to adjust the settings. On auto mode, the DB will try to get them automatically. It should work fine, but in case of problem you can use the manual mode (set auto on false) and set the prefix and/or suffix manually.

2.4. EA [03] – INFOS SETTINGS

Settings related to information's displayed in the DB first block (spread and ADR). Those values can be used to filter trades.

In the info panel the dashboard displays:

- The current spread (in Orange if it is higher than the average spread)
- The average Spread
- Today ADR (in Orange if it is higher than the average ADR)
- The average ADR

Those values can be used to filter trades.

2.4.1. SPREAD FILTER

The dashboard is monitoring the spread to calculate the average spread value.



Here I have the spread filter always on. Which mean that if the current spread value is above the average spread then the trade is filtered. The dashboard will wait for the spread to go below the average spread in order to open the trade

2.4.2. ADR FILTER

In the dashboard, we have an indication about today's ADR and the average 5 days ADR. Initially this filter was coded for another dashboard and I kept it into this one, but I am not using it at the moment with this CCFp strategy. This filter is good to use for intraday strategies but I presume it would be useless for a weekly strategy.

The filter is really basic, if on, the dashboard check the difference between today's ADR and the average ADR, and if the difference is $<$ at the value set in the edit box then the trade is filtered.

The idea of this filter is to make sure that there is enough space to enter a trade and that the pair has not yet reached his average ADR.

2.5. EA [04] – CCFP SETTINGS

You can display up to 4 timeframes which can be different from each other, or can be the same with different settings and filters.

- 01- CCFp timeframe
- 02- Display timeframe (true to display it)
- 03- Use CCFp timeframe to open trade (true to get signal from this timeframe)
- 04- CCFp trade level (minimum CCFp trade level to get signals)
- 05- Use CCFp trend filter (more on this below)
- 06- Use current bar
- 07- Use bar instead of MA

You have to set those settings for the 4 available timeframes.

The CCFp trend filter check the current CCFp value and the previous one also

if one of the base or the quote CCFp value decrease it mean we might have a reversal.

As I have coded the CCFp calculation into the Dashboard, I can calculate the signal for the current open bar or the previous closed one, as in the CCFp indicator (Use.current false / true). And I have also included the calculation of the previous bar (bar 1 if you use the current bar for the signal, bar 2 if you use the previous closed bar).

Thanks to this additional info, I have included an additional filter to detect CCFp Trend direction which can help to detect potential reversals an filter the trades. For a buy setup If current values are \geq at previous values then condition ok, but if current values are \leq at previous values, then we have a trend direction change in CCFp and trade are filtered.



2.6. EA [05] – CCFP STRATEGY SETTINGS [STRATEGY 1 & 2]

2 strategies using CCFp are coded inside the Dashboard

2.6.1. STRATEGY 01: NO COMBINATION

With strategy 01 you can trade as Forexpinbar was trading lately in the thread.

It means you can set 3 timeframes to the same timeframe and use different settings for each of them (FT, FF, TF).

Before you needed to have 3 charts loaded with the CCFp indi and the EA on each of them. Each chart was opening and managing trades on its own.

Now you have everything on 1 dashboard. Instead of having 3 trades opened you will have only 1 trade open per pair. But to be on the same page than the previous approach, if you have a setup for the first timeframe only, then a trade with only 1 lot size will be open.

If you have 2 setup then the lot size will be multiplied by 2, if you have 3 setup, then multiplied by 3.

You can choose to use the lot multiplier or not.



You can also use different timeframes in each column with different settings

The main difference with strategy 2 is that each column generates a signal.



2.6.2. STRATEGY 02: FULL COMBINATION

With strategy 02 you can trade multi timeframes setups.

The main difference with strategy 1 is that each column must have a signal to generate a valid trade. Only 1 trade will be open per pair (as in strategy 1) but no lot size multiplier will be used.

Each timeframe can have different settings.

2.7. EA [05] – CCFP STRATEGY SETTINGS [STRATEGY 3 & 4] VIRTUAL BASKETS

2.7.1. VIRTUAL BASKETS THEORY

The latest version of the Dashboard includes a new Virtual Basket mode which can trigger trades.

Strategy 3 and 4 are using some virtual baskets to trigger trades.

Strategy 3 is using the signals from strategy 1 to trigger trades.

Strategy 4 is using the signals from strategy 2 to trigger trades.

The general concept is to open some Virtual Baskets at the beginning of each new hour and to monitor the minimum pips count. At the beginning of the new hour If the minimum pips count of the previous hour is \geq to 0, then, a real basket is open.

Some back tests were showing some interesting results with this approach which needs to be confirmed. Having a minimum pips count \geq 0 mean that there is some momentum and strength in the market as the basket never went into drawdown (or almost not) for a period of time.

This concept was back tested and created around the 1 hour timeframe, but the Dashboard allow the usage of other timeframes as well.

The following approach is also true in the latest DB, at the beginning of the new hour If the maximum pips count of the previous hour is \leq to 0, then, a real basket is open with **reversal** trades.

2.7.2. VIRTUAL BASKETS IN THE DASHBOARD

In order to use the Virtual Basket in the Dashboard, you have to select Strategy 3 or 4 in section 5.

The Virtual Basket information's are displayed on the far right of the Dashboard, in order to see the VB columns, you might have to hide some information's (Max drawdown per pair, and/or past results, and or ADR, and/or Special basket).



Here a screenshot showing the Virtual Basket information's:

INFOS				CCFp Strat 3				ES				Floating Results				Special Basket Management				Virtual Basket Management					
---Spread---		---ADR---		W1		W1		Your Title						Basket open time		Check VB every M1 from: 00:00 to: 23:59 local		VB trigger trades if min pips >= -30, max pips <= -30							
Today	Avg	Today	(5)	T/F	F/F	F/T								Time	DD	Profit	Total	Pips	Time	Min	Max	End			
AUDCAD	0.7	0.7	93	67										00:00	0	0	0		16:40	-12	6	-8			
AUDCHF	0.5	0.6	77	61										00:00	0	0	0		16:41	-6	7	4			
AUDJPY	0.5	0.5	83	67										00:00	0	0	0		16:42	-13	0	0			
AUDNZD	0.2	0.8	96	70										00:00	0	0	0		16:43	-6	17	14			
AUDUSD	0.3	0.3	64	57										00:00	0	0	0		16:44	-20	0	-14			
CADCHF	0.5	0.5	38	62										00:00	0	0	0								
CADJPY	0.9	0.5	40	64										00:00	0	0	0								
CHFJPY	0.8	0.7	37	79										00:00	0	0	0								
EURAUD	0.8	0.9	163	118										00:00	0	0	0								
EURCAD	1.2	0.9	87	116										00:00	0	0	0								
EURCHF	0.5	0.5	22	35										00:00	0	0	0								
EURGBP	0.2	0.4	77	63										00:00	0	0	0								
EURJPY	0.4	0.4	52	91										00:00	0	0	0								
EURNZD	3.2	2.5	88	115										00:00	0	0	0								
EURUSD	0.2	0.2	49	76										00:00	0	0	0								
GBPAUD	1.4	1.6	138	168										00:00	0	0	0								
GBPCAD	1.9	1.6	137	137										00:00	0	0	0								
GBPCHF	0.7	0.9	105	99										00:00	0	0	0								
GBPJPY	1.1	0.8	122	130										00:00	0	0	0								
GBPNZD	4.5	4.2	134	179										00:00	0	0	0								
GBPUSD	0.3	0.4	86	91										00:00	0	0	0								
NZDCAD	0.6	0.7	54	76										00:00	0	0	0								
NZDCHF	0.6	0.7	35	54										00:00	0	0	0								
NZDJPY	0.6	0.6	31	55										00:00	0	0	0								
NZDUSD	0.5	0.4	33	56										00:00	0	0	0								
USDCAD	0.3	0.3	39	63										00:00	0	0	0								
USDCHF	0.4	0.4	44	75										00:00	0	0	0								
USDJPY	0.2	0.2	42	74										00:00	0	0	0								
@ Signal				On	On	On																			
@ Trend				On	On	On																			
@ Level				2	2	2																			

Here are Virtual Basket settings:



Variable	Value
ab -	
Background color panel Virtual Basket	DarkViolet
Highlight trigger time color:	DeepPink
ab Start monitoring Virtual basket at (Local hour):	09:00
ab End monitoring Virtual basket at (Local hour):	16:59
Check new Virtual basket on every new bar:	H1
Signal remain valid in first x minutes after new bar:	1
ab -	
Which Virtual Basket trading mode ?	VB_Trigger_Both
ab -	
ab -	=> In trend: Min pips trigger settings <=
Which Virtual Basket Trend trigger mode ?	VB_Trigger_03_Drawdown_Fixed
Set Virtual Basket min pips (base) in first x minutes:	5
Virtual Basket Max drawdown pips to trigger trades:	-30.0
ab -	
ab -	=> Reversal: Max pips trigger settings <=
Which Virtual Basket Reversal trigger mode ?	VB_Trigger_03_Profit_Fixed
Set Virtual Basket max pips (base) in first x minutes:	5
Virtual Basket Max profit pips to trigger trades:	30.0
ab -	
Once a basket was closed allow to reopen a new basket ?	true
ab -	
ab ooo	==== Strategy 03 ====
ab -	Trade Strategy 1 with Virtual baskets
ab -	
ab ooo	==== Strategy 04 ====
ab -	Trade Strategy 2 with Virtual baskets

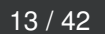

The option “Signal remain valid in first x minutes after new bar:” set during how long time the signal will remain valid. 1 means 1 minute which mean that the signal will be considered during 1 minute after the beginning of a time slot. In other words, it means that if new signals appear after the first minute, they won't be considered.



The option “Which Virtual Basket trading mode ?” allow you to choose if you want to trigger in trend trades based on min pips counts and/or if you want to trigger reversal trades based on max pips counts.

The next options are used to trigger trades based on those virtual baskets.

Here the explanation about how an in-trend trades basket based on min pips count is triggered:

As explained in the theory, the idea is to wait until a virtual basket show no Drawdown (in pips only for the moment) during an hour in order to trigger live trades.

As it is not likely to have 0 pips drawdown, I have added a few options to trigger trades still with the same approach, but which should offer more flexibility:

- VB_Trigger_01_Drawdown_Zero: previous period drawdown must be 0 pips (the most restrictive mode)

- VB_Trigger_02_Drawdown_Base: in this mode, the DB is going to monitor the max drawdown during the first x minutes of the virtual basket time slot and use this value as a basis to trigger trades (here the DB is going to use 5 minutes the value set in the field “Set Virtual Basket min pips (base) in first x minutes:”). In other words, it means that the DB is going to memorize the max pips drawdown in the first 5 minutes of the 1 hour time slot. If at the end of the hour the max drawdown during the hour is not bigger than the max drawdown during the first 5 minutes, then trades will be triggered.

- VB_Trigger_03_Drawdown_Fixed: This option allow a pip buffer to trigger trades. If the max drawdown is not bigger than the amounts of pips set in the field “Virtual Basket Max drawdown pips to trigger trades:”, then trades will be triggered.

The opposite approach is used to trigger reversal trades. If the max pips count is ≤ 0 then some reversal trades will be triggered.



Important note: When you open some live trades, the buy orders are triggered at the ask and the sell orders at the bid because of the spread. Here in the Virtual baskets as we don't need to consider the spread, the buy open price are set at the bid and sell open price are set at the ask.

The last option “Maximum number of in trend basket to trigger” & “Maximum number of reversal basket to trigger” are limiting the number of potential VB opened by the Dashboard

The various alerts modes are also working with the virtual baskets and so they will inform you when a VB is triggered.



Additional options to manage trades (baskets) with Virtual Baskets:

 Use VB opposite signal to Close basket ?	Do_Not_Close_on_Opposite_Signals
 Open inversed orders (close on opposite signals m...	false

- Use VB opposite signal to Close basket ? You can choose between 3 options:

- Do_Not_Close_on_Opposite_Signals
- Close_on_Opposite_Signals
- Close_on_Opposite_Signals_Cash_Positive_Only

- Open inversed orders (close on opposite signals must be true) ?

Thanks to those additional options, if you have for example a basket open which was based on an in trend Virtual Basket and that later in time you have a reversal signal from the Virtual Basket, then your basket can be closed and if you want, a basket with opposite orders can be open.

Here are some screenshots explaining how to read the information's:

INFOS				CCFp Strat 3 Your Title				Floating Results				Special Basket Management				Virtual Basket Management					
—Spread— Today Avg		—ADR— Today (5)		W1 T/F	W1 F/F	W1 F/T	b/s		Pips	Cash	Time	DD	Profit	Total	Pips		Time		Min	Max	End
AUDCAD	0.5	0.7	93 67				2	0.2	B S	0/0	00:00	0	0	0	1	16:40	-12	6	-8		
AUDCHF	0.5	0.6	77 61				2	0.2	B S	0/1	00:00	0	0	0	1	16:41	-6	7	4		
AUDJPY	0.5	0.5					2	0.2	B S	0/0	00:00	0	0	0	1	16:42	-13	0	0		
AUDNZD	0.1	0.3					2	0.2	B S	0/0	00:00	0	0	0	1	16:43	-6	17	14		
AUDUSD	0.1	0.3					2	0.2	B S	0/0	00:00	0	0	0	1	16:44	-36	0	-36		
CADCHF	0.3	0.5					2	0.2	B S	0/0	00:00	0	0	0	1	16:45	-13	15	15		
CADJPY	0.4	0.5					2	0.2	B S	0/0	00:00	0	0	0	0	16:46	-1	24	20		
CHFJPY	0.7	0.7					2	0.2	B S	0/0	00:00	0	0	0	0	16:47	-1	13	2		
EURAUD	0.5	0.9	183 118				2	0.2	B S	0/0	00:00	0	0	0	2	16:48	-10	10	10		
EURCAD	0.7	0.9	87 115				2	0.2	B S	0/0	00:00	0	0	0	2	16:49	-10	28	25		
EURCHF	0.3	0.4	22 35				1	0.1	B S	0/0	00:00	0	0	0	-1	16:50	-17	11	7		
EURGBP	0.4	0.4	77 63				1	0.1	B S	0/1	00:00	0	0	0	-1	16:51	-25	0	-25		
EURJPY	0.5	0.4	52 91				1	0.1	B S	0/0	00:00	0	0	0	1	16:52	-1	17	12		
EURNZD	2.5	2.6	88 115				1	0.1	B S	0/0	00:00	0	0	0	1	16:53	-14	5	0		
EURUSD	0.2	0.2	49 76				1	0.1	B S	0/0	00:00	0	0	0	0	16:54	-17	6	-7		
GBP AUD	1.3	1.6	138 155				1	0.1	B S	0/0	00:00	0	0	0	1	16:55	-6	27	18		
GBPCAD	1.0	1.6	137 137				2	0.2	B S	0/0	00:00	0	0	0	0	16:56	-1	13	9		
GBPCHE	0.8	0.9	106 99				1	0.1	B S	0/0	00:00	0	0	0	-0						
GBPJPY	1.0	1.0					3		B S	0/0	00:00	0	0	0	-2						
GBPNZD	3.6	3.6					4		B S	0/0	00:00	0	0	0	-1						
GBPUSD	0.3	0.3					-1		B S	0/0	00:00	0	0	0	-1						
NZDCAD	0.3	0.3					1	0.1	B S	0/0	00:00	0	0	0	-1						
NZDCHF	0.6	0.6	31 59				1	0.1	B S	0/0	00:00	0	0	0	-1						
NZDJPY	0.4	0.4	33 59				1	0.1	B S	0/0	00:00	0	0	0	-1						
NZDUSD	0.4	0.4	33 59				1	0.1	B S	0/0	00:00	0	0	0	-1						
USDCAD	0.1	0.3	39 63				1	0.1	B S	0/0	00:00	0	0	0	1						
USDCHF	0.3	0.4	44 75				1	0.1	B S	0/0	00:00	0	0	0	0						
USDJPY	0.3	0.2	42 74				1	0.1	B S	0/0	00:00	0	0	0	0						
@ Signal				On	On	On	10/9		63	66	Ca		Ca	Ca	X	9					
@ Trend				On	On	On															
@ Level				2	2	2				1.40 %	Lock < 0 off		0	Lock > 0 off	0						
Local				2017.06.05	16:56	Margin Used		3590	Max Drawdown		-43	-44									
Broker				2017.06.05	14:56	Max Margin		3590	Max Profit		67	70									
GMT				2017.06.05	14:56	Basket Pips Profit Locker is off		0	Basket Cash Profit Locker is off		0										
Sydney				2017.06.06	00:56																
Tokyo				2017.06.05	23:56																
London				2017.06.05	10:56																
New York				2017.06.05	10:56																

Virtual Basket Management					
Check VB every M1 from: 00:00 to: 23:59 local					
VB trigger trades if min pips >= -30, max pips <= -30					
Pips	Time	Min	Max	End	

The header of the virtual basket column is showing the main settings, it is also showing if the Virtual Basket can open in trend trades and/or reversal trades.



In the previous Dashboard version there was a column named “base” which was showing the max drawdown during the first x minutes of the virtual basket time slot and potentially using this value as a basis to trigger trades.

As our screen size are limited, I have removed this column, this information is now available if you hover your mouse over the min pips values and also over the max pips values, it shows the number of minutes used to set the base min pips and the base min pips value:

1	16:56	-1	13	10		1.02390
	16:57	-29	3	-3		
0	16:58	0	35	20		
Value = Virtual Basket min pips / Base min pips in first: 5 minutes is: -29 pips						
-0	17:00	-9	25	21		1.02240
-1	17:01	-37	7	-36		
0	17:02	-8	9	3		

INFOS				CCFp Strat 3				Floating Results			Special Basket Management				Virtual Basket Management									
--Spread--		--ADR--		W1	W1	W1		b/s	Pips	Cash	Basket open time		Time		Pips		Time		Base		Min		Max	
Today	Avg	Today	(5)	T/F	F/F	F/T	All				GMT: 2017.06.01	11:27												
AUDCAD	0.8	0.7	73	51		-4/7	B S	0/0			11:10	-9	0	-9	11:25	-4	-4	41						
AUDCHF	0.6	0.5	60	56		-4/4	B S	0/0			00:00	0	0	0	11:30	-35	-35	13						
AUDJPY	0.5	0.5	89	66		-8/3	B S	0/0	-6	-5	00:00	0	0	0	11:35	-18	-18	23						
AUDNZD	1.0	0.8	68	76		-4/10	B S	0/0	-2	-1	00:00	0	0	0	11:40	-42	-42	1						
AUDUSD	0.4	0.3	70	47			B S	0/0			00:00	0	0	0										
CADCHF	0.5	0.5	43	63			B S	0/0																
CADJPY	0.2	0.4	50	58			B S	0/0																
CHFJPY	0.6	0.6	51	87			B S	0/0																
EURAUD	1.2	1.1	131	126			B S	0/0																
EURCAD	0.3	0.9	64	119			B S	0/0																
EURCHF	0.4	0.4	32	35			B S	0/0																
EURGBP	0.4	0.3	33	58			B S	0/0																
EURJPY	0.3	0.4	45	96			B S	0/0																
EURNZD	1.6	1.5	79	133			B S	0/0																
EURUSD	0.3	0.2	34	75			B S	0/0																
GBPAUD	2.1	2.0	150	168			B S	0/0																
GBPCAD	1.0	1.4	86	168			B S	0/0																
GBPCHF	0.7	0.8	61	92			B S	0/0																
GBPJPY	0.6	0.7	71	135			B S	0/0																
GBPNZD	1.7	3.6	98	198			B S	0/0																
GBPUSD	0.3	0.4	52	107			B S	0/0																
NZDCAD	0.7	0.6	30	75			B S	0/0																
NZDCHF	0.6	0.6	38	61			B S	0/0																
NZDJPY	0.5	0.5	38	58			B S	0/0																
NZDUSD	0.4	0.3	27	55			B S	0/0																
USDCAD	0.0	0.3	33	72			B S	0/0			11:30	-17	59	42										
USDCHE	0.4	0.3	46	66			B S	0/0			00:00	0	0	0										
USDJPY	0.1	0.2	53	60			B S	0/0			11:43	-81	83	2										
@ Signal					On	On	On																	
@ Trend					On	On	On																	
@ Level					2	2	2																	
Local	2017.06.01	11:43			Margin Used	2760	Max Drawdown	-54	-42															
Broker	2017.06.01	09:43			Max Margin	6420	Max Profit	81	78															
GMT	2017.06.01	09:43			Basket Pips Profit Locker is off	0	Basket Cash Profit Locker is off	0	0															
Sydney	2017.06.01	19:43																						
Tokyo	2017.06.01	18:43																						
London	2017.06.01	18:43																						
New York	2017.06.01	05:43																						

Now when a Virtual Basket open a basket the value which was used to trigger the basket is highlighted in colour so as to identify easily when and why the basket was opened:



INFOS				CCFp Strat 3				Floating Results				Special Basket Management				Virtual Basket Management																																																						
---Spread---		---ADR---		W1		W1		b/s		Pips		Time		GMT. 2017.06.05		Check VB every M1 from 00:00 to 23:59 local																																																						
Today	Avg	Today (S)	T/F	F/F	F/T						Cash			DD	Profit	Total	Pips	Time	Min	Max	max pips <= -30	End																																																
AUDCAD	0.4	0.7	93	67				2	0.2	B	S	0/0		17:00	-19	54	36		16:40	13	6	-8																																																
AUDCHF	0.6	0.6	77	61				1	0.1	B	S	0/0	4	00:00	0	0	0	0	16:41	-6	7	4																																																
AUDJPY	0.6	0.5	83	67				1	0.1	B	S	0/1	2	00:00	0	0	0	0	16:41	-13	0	0																																																
AUDNZD	0.8	0.8	96	70	-2/8			1	0.1	B	S	0/1	2	00:00	0	0	0	0	16:41	-6	17	14																																																
AUDUSD	0.3	0.3	64	57	-2/1			1	0.1	B	S	0/0	0	00:00	0	0	0	0	16:41	-36	0	-36																																																
CADCHF	0.3	0.5	38	62				2	0.2	B	S	0/1	-0	00:00	0	0	0	-1	16:45	-13	15	15																																																
CADJPY	0.5	0.5	40	64				1	0.1	B	S	0/1	-1	00:00	0	0	0	-2	16:46	-1	24	20																																																
CHFJPY	0.7	0.7	37	79				2	0.2	B	S	0/0	0	00:00	0	0	0	0	16:47	-1	13	2																																																
EURAUD	0.3	0.3	103	118				2	0.2	B	S	0/0	6	00:00	0	0	0	1	16:48	-10	10	10																																																
EURCAD	0.7	0.9	87	115				2	0.2	B	S	0/0	-3	00:00	0	0	0	0	16:49	-10	28	25																																																
EURCHF	0.4	0.4	22	35				1	0.1	B	S	0/0	0	00:00	0	0	0	0	16:50	-17	11	7																																																
EURGBP	0.3	0.4	77	63	-3/5			1	0.1	B	S	0/1	-1	00:00	0	0	0	-9	16:51	-25	0	-25																																																
EURJPY	0.3	0.4	52	91				1	0.1	B	S	0/0	0	00:00	0	0	0	0	16:52	-1	17	12																																																
EURNZD	1.3	2.6	88	115	-3/8			1	0.1	B	S	0/0	1	00:00	0	0	0	0	16:53	-14	5	0																																																
EURUSD	0.2	0.2	49	76	-3/1			1	0.1	B	S	0/0	0	00:00	0	0	0	1	16:54	-17	6	-7																																																
GBPAUD	0.4	1.6	138	168	5/2			1	0.1	B	S	0/0	5	00:00	0	0	0	0	16:55	-5	27	18																																																
GBPCAD	1.2	1.5	137	137	5/2			2	0.2	B	S	0/0	-5	00:00	0	0	0	-2	16:56	-1	13	10																																																
GBPCHF	1.0	0.9	108	99	5/-1			1	0.1	B	S	0/0	0	00:00	0	0	0	0	16:57	-29	3	-3																																																
GBPJPY	0.7	0.8	122	130	5/3			1	0.1	B	S	0/0	-1	00:00	0	0	0	1	16:58	0	35	20																																																
GBPNZD	0.4	4.2	134	179	5/3			1	0.1	B	S	0/0	-2	00:00	0	0	0	0	16:59	-33	9	-32																																																
GBPUSD	0.1	0.4	86	87	5/3			1	0.1	B	S	0/0	5	00:00	0	0	0	-9	17:00	-9	25	21																																																
NZDCAD	0.4	0.7	54	76	8/-5			1	0.1	B	S	0/0	-3	00:00	0	0	0	-1	17:01	-37	7	-36																																																
NZDCHF	0.7	0.6	35	54	8/-1			1	0.1	B	S	0/1	1	00:00	0	0	0	-9	17:02	-8	9	3																																																
NZDJPY	0.7	0.6	31	55	8/-4			1	0.1	B	S	0/1	0	16:45	-40	10	-30	-1	17:03	-33	2	-33																																																
NZDUSD	0.3	0.4	33	56	10/-6			1	0.1	B	S	0/0	0	17:00	-19	54	36	0	17:04	0	16	14																																																
USDCAD	0.4	0.3	39	63	1/-5			1	0.1	B	S	0/0	-3	00:00	0	0	0	0	17:05	-1	14	13																																																
USDCHF	0.2	0.4	44	75	1/-1			1	0.1	B	S	0/1	5	00:00	0	0	0	0	17:06	-18	2	-6																																																
USDJPY	0.3	0.2	42	74	1/-4			1	0.1	B	S	0/0	0	17:06	-23	34	11	-9																																																				
@ Signal				On	On	On		10/9	8	11		Ca	Ca	Ca	X		-6																																																					
@ Trend				On	On	On		0.24 %				Lock < 0 off	0	Lock > 0 off	0																																																							
@ Level				2	2	2																																																																
Local	2017.06.05	17:06	Margin Used		3590	Max Drawdown		-43	-44																																																													
Broker	2017.06.05	15:06	Max Margin		3590	Max Profit		93	99																																																													
GMT	2017.06.05	15:06	Basket Pips Profit Locker is off		0	Basket Cash Profit Locker is off		0																																																														
Sydney	2017.06.06	01:06																																																																				
Tokyo	2017.06.06	00:06																																																																				
London	2017.06.05	15:06																																																																				
New York	2017.06.05	15:06																																																																				

If you are using the Special basket mode, you can also note that the Basket opening time appears in the header (as in the screenshot above, showing 16:40).



2.7.3. VIRTUAL BASKETS ADDITIONAL INFORMATION'S

When using the Virtual basket option, it over rides any trade time settings for Sessions or local times. Times used are the Virtual Baskets time slot which are local hour.

Virtual Baskets only open trades up to the maximum allowed per pair, so future monitoring is redundant. The future monitoring gives you an information about how the baskets are performing. You can see if they went into drawdown once opened or straight into profit

Now the information about the pips count at the end of a time slot is displayed in the Virtual Basket column:

It is not cumulative, if you want to know how many pips a VB has moved from a time slot to another you have to sum up the ending pips values.

INFOS			CCFp Strat 3 Virtual Basket Test 10			Floating Results			Special Basket Management Basket open time GMT: 2017.06.02 12:53				Virtual Basket Management Check VB every M5 from: 08:00 to: 16:59 VB trigger trades if min pips >= -20						
—Spread— Today Avg	—ADR— Today (5)		D1 T/F	D1 F/F	D1 F/T		b/s	Pips	Cash	Time	DD	Profit	Total	Pips	Time	Base	Min	Max	End
AUDCAD	0.7	0.8	39	60	-2 / 1		0/0			12:50	-5	0	-5		12:50	-4	-4	5	5
AUDCHF	0.6	0.7	31	64	-4 / 3	1 0.1	0/0			00:00	0	0	0	-1	12:55	-8	-8	3	-4
AUDJPY	0.7	0.6	48	70	1 / 3		0/0	1/0	2	00:00	0	0	0						
AUDNZD	0.9	0.9	40	77	-2 / 2	-4 / 1	0/0	0/0		00:00	0	0	0						
AUDUSD	0.4	0.4	22	50	-2 / 2	-4 / 1	0/0	0/0		00:00	0	0	0						
CADCHF	0.5	0.5	24	58	1 / -1	-1 / 3	0/0	1/0	-3	00:00	0	0	0	-0					
CADJPY	0.4	0.5	37	54	1 / -1	1 / 3	0/0	1/0	-1	00:00	0	0	0	-1					
CHFJPY	0.8	0.8	53	87		3 / -1	0/0	0/0		00:00	0	0	0						
EURAUD	1.0	1.1	45	129	2 / 3	-4 / 3	0/0	0/0		00:00	0	0	0						
EURCAD	1.5	1.1	54	116	-1 / 1	2 / -1	0/0	0/1	-6	00:00	0	0	0	-2					
EURCHF	0.8	0.6	15	33		-4 / 4	0/0	0/0		00:00	0	0	0						
EURGBP	0.4	0.5	40	65			0/0	0/0		00:00	0	0	0						
EURJPY	0.6	0.5	48	86		2 / -1	0/0	0/0		00:00	0	0	0						
EURNZD	3.4	3.0	52	131	-1 / 2	-4 / 2	0/0	0/1	-6	00:00	0	0	0	-2					
EURUSD	0.3	0.2	17	75	-1 / 2	-4 / 4	1 0.1	0/1	-1	00:00	0	0	0						
GBPAUD	2.1	2.0	89	172		1 / 4	0/0	0/0		00:00	0	0	0						
GBPCAD	1.4	1.4	51	171	-1 / 1	1 / -1	0/0	0/0		00:00	0	0	0						
GBPCHF	1.2	1.1	53	89			0/0	0/0		00:00	0	0	0						
GBPJPY	0.9	0.9	73	139		1 / -1	0/0	0/0		00:00	0	0	0						
GBPNZD	4.3	4.2	110	195	-1 / 2	-1 / 2	0/0	0/0		00:00	0	0	0						
GBPUSD	0.4	0.3	50	107	-1 / 2	-1 / 4	0/0	0/0		00:00	0	0	0						
NZDCAD	0.8	0.8	51	67		1 / -1	0/0	0/0		00:00	0	0	0						
NZDCHF	0.7	0.8	34	60	2 / -1	1 / 3	1 0.1	1/0	-3	00:00	0	0	0	-0					
NZDJPY	0.7	0.7	48	58	2 / 3	1 / -1	2 0.2	1/0	-0	12:50	-5	0	-6	-1					
NZDUSD	0.3	0.4	28	53			0/0	0/0		00:00	0	0	0						
USDCAD	0.2	0.3	41	62		1 / -1	0/0	0/0		00:00	0	0	0						
USDCHE	0.4	0.4	15	69		1 / 3	1 0.1	1/0	-2	00:00	0	0	0	1					
USDJPY	0.1	0.2	40	65	2 / -1	1 / 3	2 0.2	1/0	2	12:55	-18	5	-13	1					
@ Signal					On	On	On	7 / 3	-19	-13	Ca	Ca	Ca	X					X
@ Trend					On	On	On												
@ Level					2	2	2		-0.23 %		Lock < 0 off	0	Lock > 0 off	0					
Local	2017.06.02	12:55			Margin Used	1550		Max Drawdown	-23	-16									
Broker	2017.06.02	10:55			Max Margin	1550		Max Profit	12	11									
GMT	2017.06.02	10:55			Basket Pips Profit Locker is off	0		Basket Cash Profit Locker is off	0		X								
Sydney	2017.06.02	20:55																	
Tokyo	2017.06.02	19:55																	
London	2017.06.02	19:55																	
New York	2017.06.02	06:55																	

How Virtual Basket values are reset:

- Manually:

If you click on the button at the bottom of the Virtual Basket column, then Virtual Baskets values will be reset and the DB will be ready to trigger a new basket from the VB.

- End of time slot:

At the end of the time slot the Virtual Basket values will be reset.

- Maximum number of lines to monitor Virtual Basket reached:

If the maximum number of lines available to monitor Virtual basket is reached (number of lines = number of pairs in the Dashboard), the Virtual Basket values will be reset.



- At the beginning of a new time slot. 1 minute before a new time slot, if no basket is open, the Dashboard will make sure that the variables are reset.

If both conditions are valid to open a Basket from a Virtual basket (min pips true and max pips true) then it is the min pips in trend basket which will be open.

Only 1 basket can be open from a Virtual Basket.

When there is no live basket open, at the beginning of each time slot, the Dashboard is using the valid signals to generate a Virtual Basket, but once a basket is triggered, the Dashboard is using the signals which were used to open the basket to avoid discrepancies between the basket and the Virtual Basket.

2.8. EA [05] – CCFP STRATEGY SETTINGS [STRATEGY 5 & 6] VIRTUAL BASKETS

2.8.1. VIRTUAL BASKETS THEORY

The latest version of the Dashboard includes a new Virtual Basket mode which can trigger trades.

Strategy 5 and 6 are using some virtual baskets to trigger trades.

Strategy 5 is using the signals from strategy 1 to trigger trades.
Strategy 6 is using the signals from strategy 2 to trigger trades.

The general concept is to open a single Virtual Basket at a specific time and to monitor the pips count. If the VB reach an amount of pips a real basket is triggered.

Alan is the one behind this idea, first thanks Alan for this, and here the settings that Alan is using with this strategy so far:

Weekly timeframe, Trade Level 2, start at 8 AM GMT on Monday morning

Trigger an in trend basket if VB reach + 300 pips.
Trigger a reverse basket if VB reach - 300 pips.

Take profit is set at +1500 pips.
Set Breakeven at + 50 pips when basket reach + 300 pips

If the basket reach - 300 pips the basket is closed and an opposite basket is open.

Same rules for TP and BE applied.

If both baskets closed in loss than we are in for a losing week of 600 pips.



2.8.2. VIRTUAL BASKETS IN THE DASHBOARD

In order to use the Virtual Basket in the Dashboard, you have to select Strategy 5 or 6 in section 5.

The Virtual Basket information's are displayed on the far right of the Dashboard, in order to see the VB columns, you might have to hide some information's (Max drawdown per pair, and/or past results, and or ADR, and/or Special basket).

Here a screenshot showing the Virtual Basket information's:

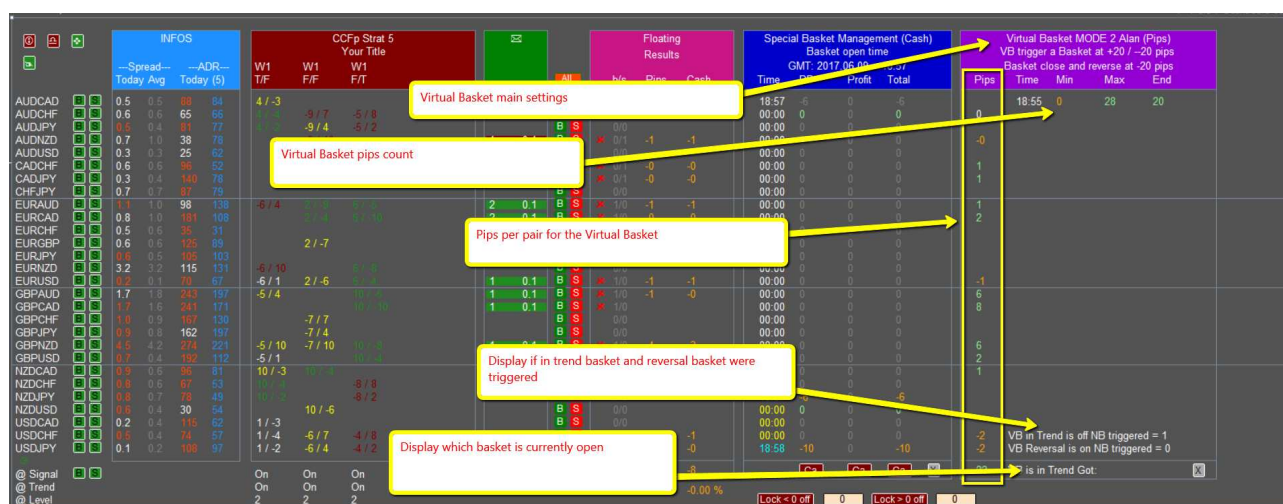

Here are Virtual Basket settings:

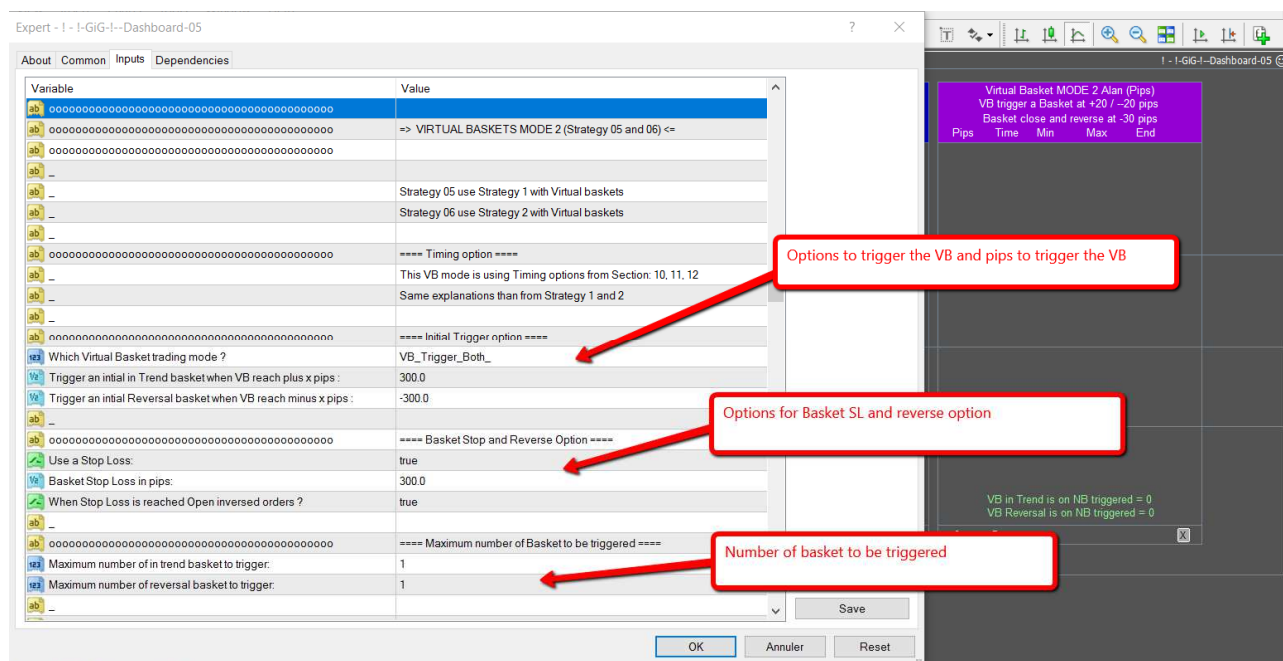

- In the setting “Which Virtual Basket trading mode ?” there are 4 options available:



- VB_do_not_trigger_
- VB_Trigger_Positive_pips_count_only
- VB_Trigger_Negative_pips_count_only
- VB_Trigger_Both_

- Then you have to set the Basket Stop and Reverse Option:

The Stop Loss for this VB mode has to be set here and not in the standard basket SL options available in the Dashboard has this SL has a stop and reverse option.

If basket SL is on true, and open inversed orders is on true, if the basket reach the amount of the pips Stop Loss, then Basket orders will be closed and opposite orders opened.

- The last option is concerning the maximum number of legs to be triggered:

With Alan original approach, the idea is to trigger a maximum of 1 in trend leg and 1 reversal leg. This option allow you to tweak the settings to test other ideas.

The Take Profit and trailing options have to be set in the Basket standard TP BE options available in section 7. Not the SL option.



2.9. EA [06] – SIGNALS & ALERTS SETTINGS

The dashboard can generate the classic alerts (popup, email, push...).

2.10. EA [07] – TRADES SETTINGS

It is in this section that you set the money management used by the dashboard.

The first part of this section is concerning the lot size and potential TP, SL for individual trades.

The second part of this section is concerning potential stealth TP, SL, BE for individual trades.

The third part of this section is concerning potential TP, SL BE trail for the basket.

The fourth part of this section is concerning the option to close all trades at a specific hour each day of the week.

In the latest Dashboard update, there is an option to use individual pairs ADR to calculate the Basket SL and/or TP. The information about this calculation is displayed on the right side of the dashboard after the special basket column.

The dashboard can also display a column if you use ADR to calculate SL and/or TP for individual trades.

If your screen is not large enough to display this column, you have an option in the Dashboard settings to hide the column “Today results” and “All time results” to save some space:

Expert - I - I-GiG-I--Dashboard-05

About Common Inputs Dependencies	
Variable	Value
ab	=====
ab	<<<==== [13] RESULTS COLORS SETTINGS =====>>>
ab	=====
Background color panel Results:	MediumVioletRed
Color Profit:	LightGreen
Color Loss:	Orange
Display today and all time results ?	false
ab	-

And here the result:



2.11. EA [08] – DRAWDOWN AND PROFIT PER PAIR SETTINGS

Nothing special.

Can be used to display or hide the column.

2.12. EA [09] – SPECIAL BASKET CASH MANAGEMENT SETTINGS

Max drawdown and profit per pair

Special basket management function:
In this column you can see the basket situation every xx minutes or hours and see how the positive and negative trades are evolving: Per column:
- Update time
- Negative trades cash
- Positive trades cash
- Total basket cash

You have 2 timescales available displayed (first one in white and second one below in yellow). It allows for example to update the first timescale every 1 hour and second one every 15 minutes.

The figures are then colored in green if the cash value is > at the previous update, and in orange if < /

3 buttons which allow to close all negatives, or all positive trades or all trades

Buttons which allow to lock profit for positive trades and negatives, more on this in the user guide

As explained in the screenshot above, the Special Basket function is providing additional information's about the basket.

In the picture below, the first timescale to update basket status was set to 5 minutes and the second timescale was set to 1 minutes.



INFOS				COFp Strat 1				Floating Results			Today Results		All time Results		Maximum Floating Cash		Special Basket Management			
Sp	Av	ADR	Av	D1 T/F	D1 F/F	D1 F/T		b/s	Pips	Cash	Pips	Cash	Pips	Cash	DD	Profit	Time	DD	Profit	Total
AUDCAD	0.7	0.6	57	60		1/-2		B	S	0/0					0	0	16:09	-5	0	-5
AUDCHF	0.6	0.6	55	60		1/-2		B	S	0/0					0	0	16:10	-21	3	-18
AUDJPY	0.5	0.4	70	112	2/-2	1/-2	1	B	S	0/0	0	0			-5	3	16:15	-57	11	-46
AUDNZD	1.4	0.9	56	64				B	S	0/0					0	0	16:20	-43	13	-30
AUDUSD	0.4	0.2	57	56	2/-3	2/-1	1	B	S	0/0					-3	1	16:25	-10	17	7
CADCHF	0.5	0.5	50	58				B	S	0/0					0	0	16:30	-20	19	-1
CADJPY	0.4	0.4	54	108	2/-2	2/-2	1	B	S	0/0					0	0	00:00	0	0	0
CHFJPY	0.7	0.7	107	127	1/-2	1/-3	2/-2	B	S	0/0					-9	9	00:00	0	0	0
EURAUD	1.1	1.0	107	129		-1/-2	-3/-1	B	S	0/0					0	0	00:00	0	0	0
EURCAD	0.9	0.9	124	122		-1/-4		B	S	0/0					0	0	00:00	0	0	0
EURCHF	0.4	0.5	45	43		-1/-1		B	S	0/0					0	0	00:00	0	0	0
EURGBP	0.3	0.4	51	65	1/-4			B	S	0/0					0	0	00:00	0	0	0
EURJPY	0.3	0.4	118	143	1/-2		-3/-2	B	S	0/1	6	5			-1	6	00:00	0	0	0
EURNZD	1.8	1.8	139	132		-1/-1	-3/-1	B	S	0/0					0	0	00:00	0	0	0
EURUSD	0.2	0.2	102	96	1/-3		-3/-5	B	S	0/1	5	5			-2	6	00:00	0	0	0
GBPAUD	1.6	1.7	104	162	-1/-2	-3/-2	-1/-1	B	S	0/1	-3	-4			-31	0	00:00	0	0	0
GBPBD	1.9	1.4	82	89	-1/-2	-1/-1		B	S	0/1	-5	-3			-17	1	00:00	0	0	0
GBPCHF	0.7	0.9	80	115	-1/-1	-3/-1		B	S	0/0					0	0	00:00	0	0	0
GBPJPY	0.8	0.7	95	166			-1/-2	B	S	0/0					0	0	00:00	0	0	0
GBPNZD	2.3	3.6	181	150	-1/-4	-3/-1	-1/-1	B	S	0/1	-8	-5			-17	0	00:00	0	0	0
GBPUSD	0.4	0.4	77	99			-1/-5	B	S	0/0					0	0	00:00	0	0	0
NZDCAD	0.6	0.6	96	71		1/-2		B	S	0/0					0	0	00:00	0	0	0
NZDCHF	0.4	0.5	72	50		1/-2		B	S	0/0					0	0	00:00	0	0	0
NZDJPY	0.2	0.4	92	89	4/-2	1/-3		B	S	0/1	1	1			0	0	00:00	0	0	0
NZDUSD	0.2	0.3	75	57	1/-3	1/-1		B	S	0/1	1	1			0	0	00:00	0	0	0
USDCAD	0.4	0.3	55	93	-3/-2	-1/-4	1/-2	B	S	1/0	0	0			-4	2	16:31	-13	21	8
USDCHE	0.3	0.4	74	81	-3/-1	-1/-1	1/-2	B	S	1/0	8	8			-1	9	16:32	-18	24	6
USDJPY	0.4	0.3	61	123				B	S	0/0					0	0	16:33	-14	23	9
								B	S	5/6	14	13			0	0	16:34	-3	23	13
@ Signal					On	On	On													
@ Trend					On	On	On													
@ Level					2	2	2													
Local	2017.05.22	16:35			Margin Used	2120	Max Drawdown	-69	-59	0	0	-69	-59							
Broker	2017.05.22	14:35			Max Margin	2120	Max Profit	24	21	0	0	24	21							
GMT	2017.05.22	14:35			Basket Pips Profit Locker is off	0	Basket Cash Profit Locker is off	0												
Sydney	2017.05.22	00:35																		
Tokyo	2017.05.22	23:35																		
London	2017.05.22	10:35																		
New York	2017.05.22	10:35																		

These information's can help us to make a deeper analysis of the basket's cash results.

The basket cash results is netting the pairs in profit and the pairs in loss.

These additional information's can help us to monitor if:

- the cash result for trades in profit is increasing or decreasing
- the cash result for trades in loss is increasing or decreasing

Most of the time we can see some trend change during the day or during the week (depending of your trading time scale). This information might help to flag those trends change and act accordingly.

For example:

if the result for trades in profit is starting to decrease it might be the good time to close those trades.

if the result for trades in loss is starting to turn (increase which mean less loss) it might be a good idea to let those trades open to minimize the loss.

There are various potential ideas and combination which might be discussed in the thread.

Once you have identified those modification and have decided to act there are a few options in the dashboard which can help to act accordingly.

You can decide to close all trades in profit or to close all trades in loss thanks to the buttons below the Special Basket column:

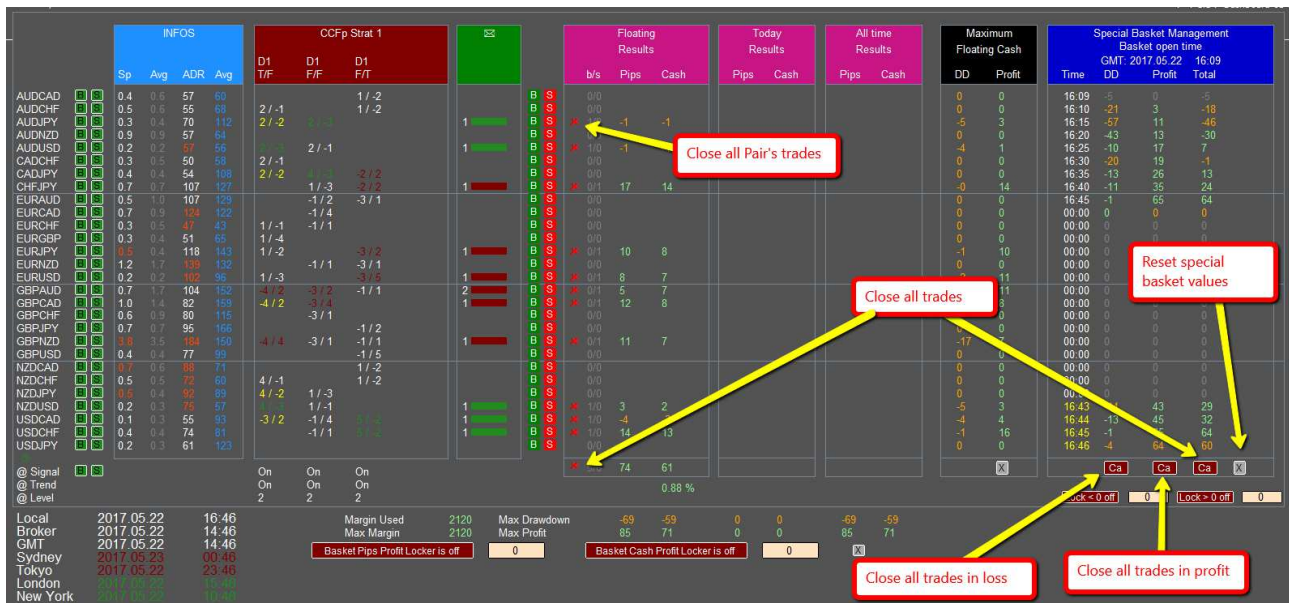

You can also use the Special Basket Money Management function to close all trades in profit and/or all trades in loss if their value drop below the amount specified in the edit boxes.

To use this function, you have to set some values in the negative edit box and/or the positive edit box. **Please note that the edit box values must be different from 0 to be able to turn on the buttons** (to avoid mistakes when the function is turned on).

Example with the negative basket result (the same applies for positive):

- Once a value is set in the edit box and the button is turned on, the Dashboard will associate//add the pairs which are negative into the negative basket. Even if some pairs turned positive they will still be part of the negative basket.
- In the screenshot below the edit box value is set at - 200 which means that all pair's trades identified with a "N" will be closed if the negative pair's results drop below - 200.

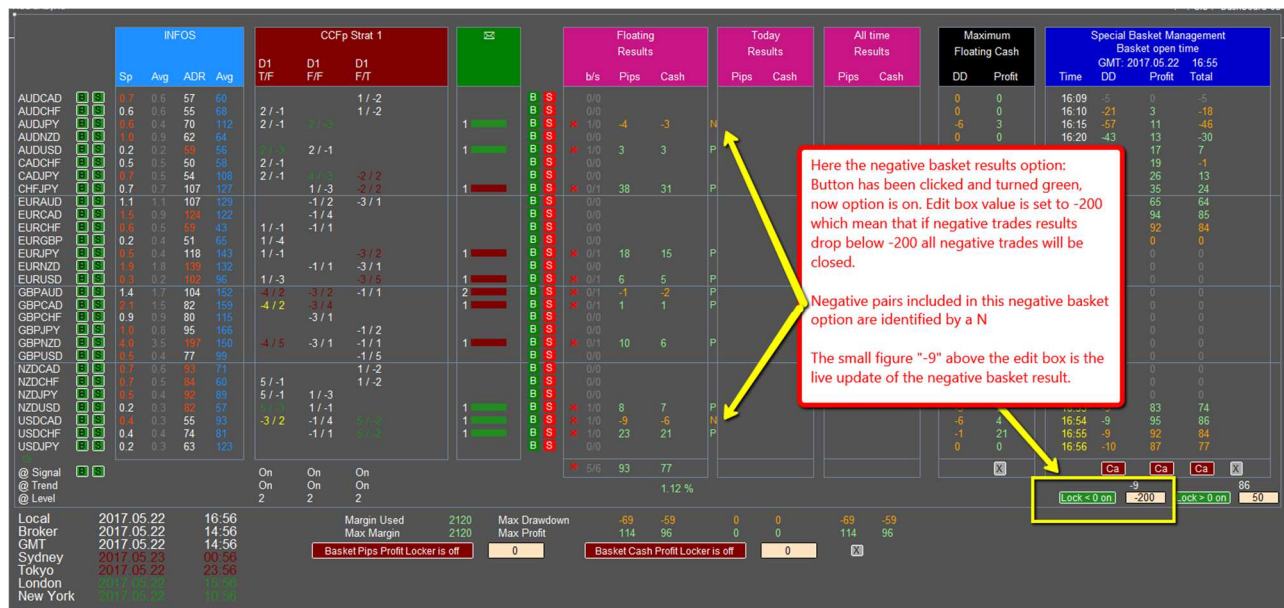

- In the screenshot above we can see that the positive pair's basket edit box is set at 50 which mean that all pair's trades identified with a "P" will be closed if the positive pair's results drop below 50 (at the moment the positive pair's results is at +86-
- We can also notice from the special basket status that the positive pair's basket result increased up to 95 and start decreasing which mean that those pairs might be turning (which could be a reason to use this closing mode).

The latest dashboard modification is showing the basket status update live in aqua

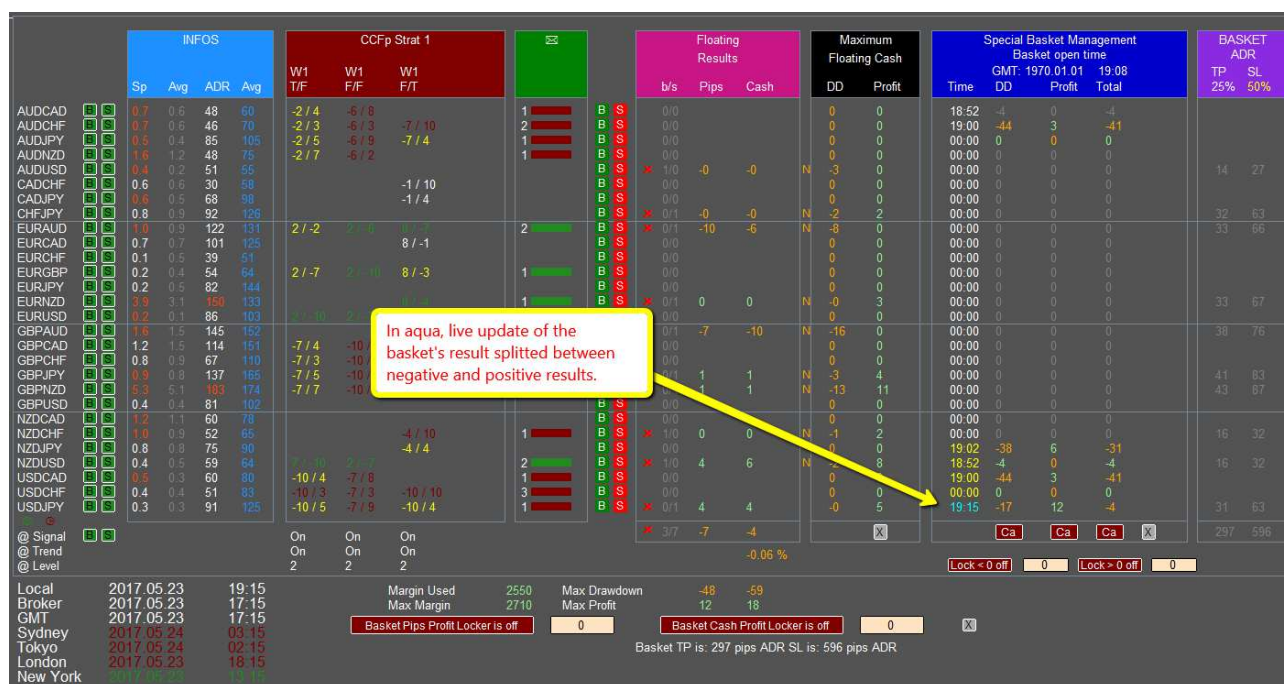



2.13. EA [10] – TIMING SETTINGS

The dashboard has 2 different timing options to manage time to make it flexible and easy to use.

The dashboard is also using Windows arrays to calculate automatically the GMT offset between various time zones.

The first think which you should do once you start looking and setting time is to have a look at the bottom left of the Dashboard where the various times are displayed:

Local	2017.05.26	19:10
Broker	2017.05.26	20:10
GMT	2017.05.26	17:10
Sydney	2017.05.27	03:10
Tokyo	2017.05.27	02:10
London	2017.05.26	18:10
New York	2017.05.26	13:10

Just double check that everything sounds ok. So far so good, I have tested this function on various brokers since quite some time and it is working fine.

Once you have checked that those time information's are correct let's move to the next step, settings a time option to allow trading.

As said, you have 2 options and various potential combinations.

The settings for time options are in section 10, 11 and 12 in the Dashboard settings.



2.13.1.OPTION 1: LOCAL TIME HOURS

You can set specific time slots to allow trading with this option. The settings for this option are in section 11.

The first thing you want to double check is that the option to use session open hours to open baskets is on **false** in section 10. By settings this option on false the Dashboard is going to use only the Local time option to check trading time:

Expert - I - I-GiG-I--Dashboard-05

Variable	Value
ab	=====
ab	<<<==== [10] TIMING SETTINGS SETTINGS =====>>>
ab	=====
ab	oooooo
ab	==== Option 1 : Local Time Timing settings ====
ab	In section 08 below, local hours can be used to set timing
ab	For example: +9.00;-09.02
ab	If option not used let fields empty
ab	
ab	oooooo
ab	==== Option 2 : Session Time Timing settings ====
ab	In section 09 below, Session open hours can be used
ab	If the option below is true the hours in section 09 will be used
Use session open hours to open basket ?	false
ab	
Use Sydney session Open time to open basket ?	false
Use Tokyo session Open time to open basket ?	false
Use London session Open time to open basket ?	true
Use New York session Open time to open basket ?	false
ab	
Open trades on Monday ?	true
Open trades on Tuesday ?	true
Open trades on Wednesday ?	true
Open trades on Thursday ?	true
Open trades on Friday ?	true
ab	
ab	oooooo
ab	==== Buffer after time is on ====
ab	Number of minutes after Session open to open trades
123 Minutes buffer after time is ok:	2
ab	

Once you have checked that this option is on false you can go in section 11 to set your time slots per day:

In the default settings those fields are empty “blank” for all days, excepted for Saturday’s field, just as an example as Saturday is not a trading here in my time zone.



The times that you are going to set in those fields is **LOCAL TIME**, which mean your local time, which mean your computer time.

You can input various entries:

==> Empty: Trading time allowed all day long 24/24.
==> 99: Trading is off for the entire day
==> +7.00,-08.00 Trading is allowed from 07h00 AM until 08h00 AM local time

==> +8.05,-08.45,+14.05,-16.00 Trading is allowed from 08h05 until 08h45 and then from 14h05 until 16h00, local time.

Please make sure at the case as the option is case sensitive, it should look like this (please make sure at the difference between "." And "," and the time slot start with a + and end with a - :

+7.00,-08.00

If you want to open a basket of trades at London Open (let's say at 9:00) then you should input for example:

+9.00,-09.02

You are going to ask me why 09:02 for the ending time?

The idea with this setting is to open a basket of trades with the signals available at London Open only for a time slot of 2 minutes. If some CCFp new signals are generated after this time, trades won't be opened.

You can choose to change this and let the DB open trade from 9 to 11 or any other time.

Here the values that I am using:





























































Expert - ! - !-GiG-!-Dashboard-05

About Common Inputs Dependencies	
Variable	Value
ab =====	=====
ab =====	<<<==== [11] LOCAL TIME FILTER SETTINGS =====>>>
ab =====	=====
ab _	==== Trading hours Filters inputs =====>>
ab _	----Trading hours----
ab _	TradingHours is a comma delimited list
ab _	of start and stop times.
ab _	Prefix start with '+', stop with '-'
ab _	Use 24H format, local time.
ab _	Example: '+07.00,-10.30,+14.15,-16.00'
ab _	Do not leave spaces
ab _	Blank input means 24 hour trading.
ab _	99 mean no trading for this day.
ab _	+8.05,-08.45,+9.05,-11.00
ab Sunday Trading hours	+9.00,-09.02
ab Monday Trading hours	+9.00,-09.02
ab Tuesday Trading hours	+9.00,-09.02
ab Wednesday Trading hours	+9.00,-09.02
ab Thursday Trading hours	+9.00,-09.02
ab Friday Trading hours	+9.00,-09.02
ab Saturday Trading hours	99
ab _	

With this option you can tweak and test various time slots easily.

Once you have set your times, and close the EA settings box, you can check just below the Dashboard if the trading time is on or if the trading time is off:



		INFOS				CCFp Strat 1		
		Sp	Avg	ADR	Avg	W1 T/F	W1 F/F	W1 F/T
AUDCAD	 	5.9	5.9	55	59	-4 / 7	-6 / 8	
AUDCHF	 	5.3	5.3	59	54	-4 / 4	-6 / 3	-7 / 10
AUDJPY	 	1.9	1.9	88	70	-4 / 6	-6 / 9	-7 / 4
AUDNZD	 	7.0	7.0	101	66	-4 / 10	-6 / 2	
AUDUSD	 	1.5	1.5	39	59			
CADCHF	 	3.2	3.2					-1 / 10
CADJPY	 	2.1	2.1					-1 / 4
CHFJPY	 	3.1	3.1					
EURAUD	 	5.1	5.1					
EURCAD	 	2.1	2.1					3 / -1
EURCHF	 	3.1	3.1					
EURGBP	 	0.1	0.1					3 / -3
EURJPY	 	1.1	1.1					
EURNZD	 	5.1	5.1					3 / -4
EURUSD	 	0.1	0.1					3 / -10
GBPAUD	 	1.1	1.1					
GBPCAD	 	2.1	2.1					
GBPCHF	 	4.1	4.1					-3 / 10
GBPJPY	 	2.1	2.1					-3 / 4
GBPNZD	 	1.1	1.1					
GBPUSD	 	0.1	0.1					
NZDCAD	 	6.1	6.1					
NZDCHF	 	5.1	5.1					-4 / 10
NZDJPY	 	2.1	2.1					-4 / 4
NZDUSD	 	2.1	2.1					
USDCAD	 	0.1	0.1					
USDCHF	 							-10 / 10
USDJPY	 	0.4	0.4	97	72	-9 / 6	-7 / 9	-10 / 4
@ Signal	 					On	On	On
@ Trend						On	On	On
@ Level						2	2	2

The first clock below pairs show the status of Local hours option.

Green = Trading time is on allowed

Red = Trading time is off

You can always check the status

One last word, the local hour time filter is always used by the dashboard, there is no option to deactivate it. The only way is to let the fields empty to allow trading 24/24 or the opposite to input 99 to deactivate trading.



The second thing you want to double check is that the local trading hours fields are **empty** in section 11. As this option is always “on” we want this option to allow trading 24 hours a day. That’s what we do by letting the fields empty. By doing this, technically, trading hours will be allowed 24 hours a day every week day and so trading time will be filtered by Session Open:

Expert - ! - I-GiG-I--Dashboard-05

Variable	Value
ab	=====
ab	<<<==== [11] LOCAL TIME FILTER SETTINGS =====>>>
ab	=====
ab	==== Trading hours Filters inputs =====>>>
ab	---- Trading hours----
ab	TradingHours is a comma delimited list
ab	of start and stop times.
ab	Prefix start with '+', stop with '-'
ab	Use 24H format, local time.
ab	Example: '+07.00,-10.30,+14.15,-16.00'
ab	Do not leave spaces
ab	Blank input means 24 hour trading.
ab	99 mean no trading for this day.
ab	+8.05,-08.45,+9.05,-11.00
ab	Sunday Trading hours
ab	Monday Trading hours
ab	Tuesday Trading hours
ab	Wednesday Trading hours
ab	Thursday Trading hours
ab	Friday Trading hours
ab	Saturday Trading hours
ab	+7.00,-08.00
ab	

The third and last thing you can check is in section 12. In section 12, the Session Open time are set with **their local city time**. You don’t have to change those values if you want to start trading exactly at Session open.

Local	2017.05.26	19:11
Broker	2017.05.26	20:11
GMT	2017.05.26	17:11
Sydney	2017.05.27	03:11
Tokyo	2017.05.27	02:11
London	2017.05.26	18:11
New York	2017.05.26	13:11

If you are using London session open to allow trading, then, as soon as London time will show 8 (London city session open time) then trading will start

I repeat those times in section 12 are local city opening time, you don’t have to change those values if you want to use official times. But, if like Forexpinbar you want to start trading 1 hour after London Open then you can tweak those settings and set London Open time to 9 instead of 8.



First clock is green which mean that the first Time option "Local hour filter" allow trading.

When using Session Open to manage time it is normal as we want to have this clock on/green all day long as timing is then managed by session open

The second clock gives the Session Open time filter status:

Green = Trading time is on allowed

Red = Trading time is off

Pair	Local Hour Filter	Session Open	Margin Used	Max Margin	Max Drawdown	Max Profit
CADCHF	Green	Green	2.2	2.6	91	46
CADJPY	Green	Green	1.7	1.9	58	68
CHFJPY	Green	Green	2.1	2.1	102	86
EURAUD	Green	Green	2.3	2.2	130	109
EURCAD	Green	Green	1.7	2.1	113	113
EURCHF	Green	Green	1.7	2.1	113	113
EURGBP	Green	Green	1.7	2.1	113	113
EURJPY	Green	Green	1.7	2.1	113	113
EURNZD	Green	Green	1.7	2.1	113	113
EURUSD	Green	Green	1.7	2.1	113	113
GBPAUD	Green	Green	1.7	2.1	113	113
GBPCAD	Green	Green	1.7	2.1	113	113
GBPCHE	Green	Green	1.7	2.1	113	113
GBPJPY	Green	Green	1.7	2.1	113	113
GBPNZD	Green	Green	1.7	2.1	113	113
GBPUSD	Green	Green	1.7	2.1	113	113
NZDAUD	Green	Green	1.7	2.1	113	113
NZDCHF	Green	Green	1.7	2.1	113	113
NZDJPY	Green	Green	1.7	2.1	113	113
NZDUSD	Green	Green	1.7	2.1	113	113
USDCAD	Green	Green	1.3	1.6	64	93
USDCHE	Green	Green	1.6	1.5	65	61
USDJPY	Green	Green	1.3	1.4	97	69

@ Signal ☒ ☒

@ Trend ☒ ☒

@ Level ☒ ☒

Local 2017.05.26 19:11

Broker 2017.05.26 20:11

GMT 2017.05.26 17:11

Sydney 2017.05.27 03:11

Tokyo 2017.05.27 02:11

London 2017.05.26 18:11

New York 2017.05.26 15:11

Margin Used 374

Max Margin 375

Max Drawdown

Max Profit

Basket Pips Profit Locker is off 0

Basket

2.14. EA [11] – TRADE HOURS LOCAL TIME SETTINGS

You can filter trades with trading hours, settings are really straight forward. Time filter is using **LOCAL HOURS** as specified in settings.

Please check section above for more details.



2.15. EA [12] – AUTO GMT SESSION SETTINGS

You can also filter trades per sessions.

The dashboard is using an automatic GMT offset calculation, no need to change sessions time. The DB is using windows OS to get those values, tested on W10 and on my VPS running W server 2012.

Please check section above for more details.

Open sessions are highlighted in colours below the dashboard. You can specify which currency are tradable during each session.

Please note that to avoid potential issues with auto GMT offset you have to make sure that your system (windows OS) clock is right on time (or even 1 second ahead of MT4 time):

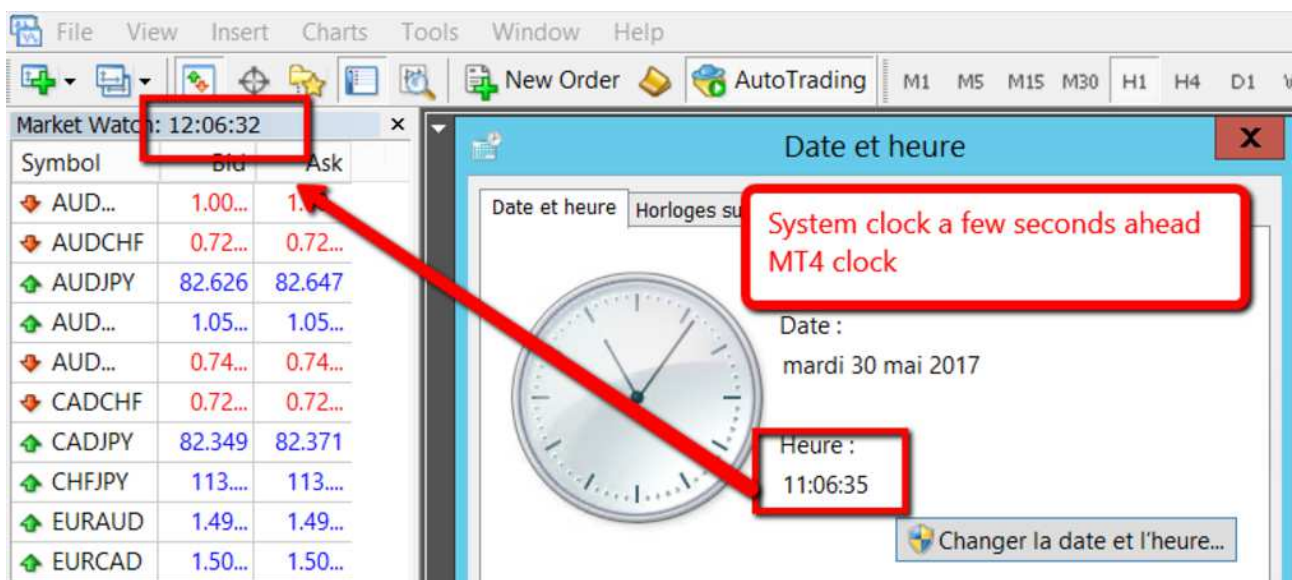

Before latest DB update, if your system (windows clock) was lagging a few seconds behind MT4 time, some refresh calculations were not performed correctly. It was concerning the Session time:

For example:

=====
MT4 time = 12:00:00
Your local time = 11:59:00

When MT4 was calculating the hour offset between your local time and MT4 server time it was considering that the hour offset gap was 1 hour when in fact there is no hour gap.

I have included a few lines of code to avoid those seconds gap issues. Now the gap can go up to 20 seconds without interfering with the DB. Not everybody should be concerned by this issue but in any case, a fix is coded.



2.17. EA [14] – OTHER SETTINGS

Nothing special.

In this section, you can:

- Activate the option to print information's into the terminal experts tab.
- Activate the option to print information's into the a log file.
- Activate the option to send screenshot automatically by FTP to a server.
- Activate the option to take screenshots automatically when basket are closed:
 - A screenshot is taken just before the closure (the pre-closure screenshot) which can help to keep track of useful information's for further analysis.
 - A screenshot is taken after trade closure to display the results.

2.18. EA [15] – DASHBOARD DISPLAY SETTINGS

Nothing special.

2.19. EA [16] – PIP/TICK FACTOR SETTINGS

Nothing special. With standards pairs you shouldn't have to modify the settings.

2.20. OTHER INFORMATIONS

Working perfectly on MT4 build 1080, windows 10, coded with editor 1599.
Dashboard tested on Traders Way which has a suffix i and working fine.

2.21. BUTTON TO STOP AUTO TRADING

A new button is available in the Dashboard:

This button is working on its own: if green it means that the button allow trading (off course, the other filters still have to be ok to open trades). OnClick the button turns red and no new trades will be open by the Dashboard.

Please note that when you load the DB this button will always be green.



The screenshot shows the Greed is Good dashboard interface. A yellow arrow points to the 'All' button in the 'Floating Results' section. The dashboard includes several tables: 'INFOS' with columns for Spread, Avg, and ADR; 'CCFp Strat 1' with columns for W1 T/F, W1 F/F, and W1 F/T; 'Floating Results' with columns for b/s, Pips, and Cash; 'Maximum Floating Cash' with columns for DD and Profit; and 'Special Basket Management (Cash)' with columns for Time, DD, Profit, and Total. The bottom section shows local and broker information, including GMT, Sydney, Tokyo, London, and New York times, and various profit/loss indicators.

2.22. BUTTON TO OPEN TRADES MANUALLY

The screenshot shows the Greed is Good dashboard interface. A red box highlights the 'All' button in the 'Floating Results' section. A text box explains the function of this button: "Buttons to open Buy and/or Sell trades manually for those who wants to use the Dashboard in semi auto mode. To use the dashboard in semi auto mode the option 'Use Dashboard as EA ?' in dashboard settings should be set on false. Which mean that the Dashboard won't open trade automatically but will manage the open trades."

A simple click on the button "All" will open trades for all valid signals:



INFOS						CCFp Strat 1 Your Title			✉		All		
		---Spread---		---ADR---		W1	W1	W1					
		Today	Avg	Today (5)		T/F	F/F	F/T					
AUDCAD			0.8	0.5	72	53	-4 / 1	-4 / 7					
AUDCHF			0.5	0.4	40	54	-4 / 1	-4 / 4					
AUDJPY			0.5	0.4	69	62	-4 / 4	-4 / 3					
AUDNZD			0.9	1.0	42	68	-4 / 10	-4 / 10					
AUDUSD			0.4	0.1									
CADCHF			0.7	0.6	58	50		4 / -10		1	0.1		
CADJPY			0.4	0.3	52	63		4 / -3		1	0.1		
CHFJPY			0.7	0.6	97	76							

Please note that the buttons to open trades manually bypass the Dashboard's filters (Time filter, Spread filter, ADR filter, Max number of trades filter...).

2.23. PIPS AND CASH LOCKER BUTTONS

Please note that the edit box values must be different from 0 to be able to turn on the buttons

INFOS

Sp

Avg

ADR

Avg

D1
T/F

D1
F/F

D1
F/T

0.6

0.6

59

60

2 / -1

1 / -2

0.6

0.6

62

68

2 / -1

1 / -2

0.5

0.5

70

112

2 / -1

1 / -2

1.2

1.2

86

64

2 / -1

1 / -2

0.3

0.3

60

56

2 / -1

1 / -2

0.4

0.5

50

58

2 / -1

1 / -2

0.5

0.5

54

108

2 / -1

1 / -2

0.4

0.8

107

127

2 / -1

1 / -2

1.1

1.2

107

129

2 / -1

1 / -2

0.9

0.8

124

122

2 / -1

1 / -2

0.5

0.5

67

43

1 / -1

1 / -1

0.3

0.4

51

65

1 / -4

1 / -1

0.3

0.5

118

143

1 / -1

3 / 2

CCFp Strat 1

D1
T/F

D1
F/F

D1
F/T

1

1

1

1

1

1

1

1

1

1

1

1

1

1

1

1

1

1

1

1

1

1

1

1

1

1

1

1

1

1

1

1

1

1

1

1

1

1

1

1

1

1

1

1

1

1

1

1

1

1

1

1

1

1

1

1

1

1

1

1

1

1

1

1

1

1

1

1

1

1

1

1

1

1

1

1

1

1

1

1

1

1

1

1

1

1

1

1

1

1

1

1

1

1

1

1

1

1

1

1

1

1

1

1

1

1

1

1

1

1

1

1

1

1

1

1

1

1

1

1

1

1

1

1

1

1

1

1

1

1

1

1

1

1

1

1

1

1

1

1

1

1

1

1

1

1

1

1

1

1

1

1

1

1

1

1

1

1

1

1

1

1

1

1

1

1

1

1

1

1

1

1

1

1

1

1

1

1

1

1

1

1

1

1

1

1

1

1

1

1

1

1

1

1

1

1

1

1

1

1

1

1

1

1

1

1

1

1

1

1

1

1

1

1

1

1

1

1

1

1

1

1

1

1

1

1

1

1

1

1

1

1

1

1

1

1

1

1

1

1

1

1

1

1

1

1

1

1

1

1

1

1

1

1

1

1

1

1

1

1

1

1

1

1

1

1

1

1

1

1

1

1

1

1

1

1

1

1

1

1

1

1

1

1

1

1

1

1

1

1

1

1

1

1

1

1

1

1

1

1

1

1

1

1

1

1

1

1

1

1

1

1

1

1

1

1

1

1

1

1

1

1

1

1

1

1

1

1

1

1

1

1

1

1

1

1

1

1

1

1

1

1

1

1

1

1

1

1

1

1

1

1

1

1

1

1

1

1

1

1

1

1

1

1

1

1

1

1

1

1

1

1

1

1

1

1

1

1

1

1

1

1

1

1

1

1

1

1

1

1

1

1

1

1

1

1

1

1

1

1

1

1

1

1

1

1

1

1

1

1

1

1

1

1

1

1

1

1

1

1

1

1

1

1

1

1

1

1

1

1

1

1

1

1

1

1

1

1

1

1

1

1

1

1

1

1

1

1

1

1

1

1

1

1

1

1

1

1

1

1

1

1

1

1

1

1

1

1

1

1

1

1

1

1

1

1

1

1

1

1

1

1

1

1

1

1

1

1

1

1

1

1

1

1

1

1

1

1

1

1

1

1

1

1

1

1

1

1

1

1

1

1

1

1

1

1

1

1

1

1

1

1

1

1

1

1

1

1

1

1

1

1

1

1

1

1

1

1

1

1

1

1

1

1

1

1

1

1

1

1

1

1

1

1

1

1

1

1

1

1

1

1

1

1

1

1

1

1

1

1

1

1

1

1

1

1

1

1

1

1

1

1

1

1

1

1

1

1

1

1

1

1

1

1

1

1

1

1

1

1

1

1

1

1

1

1

1

1

1

1

1

1

1

1

1

1

1

1

1

1

1

1

1

1

1

1

1

1

1

1

1

1

1

1

1

1

1

1

1

1

1

1

1

1

1

1

1

1

1

1

1

1

1

1

1

1

1

1

1

1

1

1

1

1

1

1

1

1

1

1

1

1

1

1

1

1

1

1

1

1

1

1

1

1

1

1

1

1

1

1

1

1

1

1

1

1

1

1

1

1

1

1

1

1

1

1

1

1

1

1

1

1

1

1

1

1

1

1

1

1

1

1

1

1

1

1

1

1

1

1

1

1

1

1

1

1

1

1

1

1

1

1

1

1

1

1

1

1

1

1

1

1

1

1

1

1

1

1

1

1

1

1

1

1

1

1

1

1

1

1

1

1

1

1

1

1

1

1

1

1

1

1

1

1

1

1

1

1

1

1

1

1

1

1

1

1

1

1

1

1

1

1

1

1

1

1

1

1

1

1

1

1

1

1

1

1

1

1

1

1

1

1

1

1

1

1

1

1

1

1

1

1

1

1

1

1

1

1

1

1

1

1

1

1

1

1

1

1

1

1

1

1

1

1

1

1

1

1

1

1

1

1

1

1

1

2.24. SCREEN SIZE

It is a pity to have a Dashboard which can display a lot of useful information's, needed at different times for different reasons, and not being able to see those information's easily because of the screen size not large enough.

As you know I don't like to go in Experts settings to activate / deactivate options. I like to have everything available Onclick.



So, in this update you will notice some new buttons. Onclick they will show / hide some block of information's (columns) which will make it easier to:

Hide results columns in order to be able to visualize the special Basket block and/or Virtual Basket block...

I think it will be really useful.

To know what those buttons will show/hide just hover your mouse over them.

New buttons:
Onclick they will show / hide some columns (blocks of informations)
Some of the lower buttons will appear only if the options are on true in DB settings (ADR calculations)

You can also choose to hide some block of information's in the Dashboard settings.

If your screen is not large enough to display some columns, you have an option in the Dashboard settings to hide the column "Today results" and "All time results" to save some space:

Expert - I - I-GiG-I--Dashboard-05

Variable | Value

ab	=====
ab	<<<===== [13] RESULTS COLORS SETTINGS =====>>>
ab	=====
Background color panel Results:	MediumVioletRed
Color Profit	LightGreen
Color Loss	Orange
Display today and all time results ?	false



And here the result:

INFOS				CCFp Strat 1			Signal	Floating Results			Maximum Floating Cash		Special Basket Management Basket open time				BASKET ADR	
Sp	Avg	ADR	Avg	W1 T/F	W1 F/F	W1 F/T		b/s	Pips	Cash	DD	Profit	Time	GMT: DD	1970.01.01 Profit	19:08 Total	TP	SL
AUDCAD	0.5	0.6	48	60	-2/4	-6/8	1	B	S	0/0	0	0	18:52	-4	0	-4		
AUDCHF	0.7	0.6	46	70	-2/3	-6/3	2	B	S	0/0	0	0	19:00	-44	3	-41		
AUDJPY	0.6	0.5	85	105	-2/5	-6/9	1	B	S	0/0	0	0	00:00	0	0	0		
AUDNZD	1.1	1.3	48	75	-2/7	-6/2	1	B	S	0/0	0	0	00:00	0	0	0		
AUDUSD	0.3	0.3	51	55				B	S	1/0	0	0	00:00	0	0	0	14	27
CADCHF	0.6	0.6	30	58		-1/10		B	S	0/0	0	0	00:00	0	0	0		
CADJPY	0.5	0.5	68	98		-1/4		B	S	0/0	0	0	00:00	0	0	0		
CHFJPY	0.9	0.9	92	126				B	S	-1/1	-1	-1	00:00	0	0	0	32	63
EURAUD	1.0	1.0	122	131	2/2	2/2	2	B	S	0/1	-12	-8	00:00	0	0	0	33	66
EURCAD	0.6	0.6	101	125		8/-1		B	S	0/0	0	0	00:00	0	0	0		
EURCHF	0.3	0.4	39	51				B	S	0/0	0	0	00:00	0	0	0		
EURGBP	0.4	0.4	54	64	2/-7	2/-10	1	B	S	0/0	0	0	00:00	0	0	0		
EURJPY	0.3	0.4	82	144		8/-3		B	S	0/0	0	0	00:00	0	0	0		
EURNZD	3.8	3.4	150	133			1	B	S	0/1	2	1	00:00	0	0	0	33	67
EURUSD	0.2	0.2	86	103	2/-10	2/-7	3	B	S	0/0	0	0	00:00	0	0	0		
GBPAUD	1.4	1.5	145	152				B	S	0/1	-11	-14	00:00	0	0	0	38	76
GBPCAD	1.1	1.3	114	151	-7/4	-10/8	1	B	S	0/0	0	0	00:00	0	0	0		
GBPCHF	0.6	0.9	67	110	-7/3	-10/3	1	B	S	0/0	0	0	00:00	0	0	0		
GBPJPY	0.7	0.9	137	165	-7/5	-10/9	1	B	S	0/1	2	1	00:00	0	0	0	41	83
GBPNZD	5.9	5.2	183	174	-7/7	-10/2	1	B	S	0/1	0	0	00:00	0	0	0	43	87
GBPUSD	0.5	0.4	81	102				B	S	0/0	0	0	00:00	0	0	0		
NZDCAD	1.5	1.2	60	78			1	B	S	0/0	0	0	00:00	0	0	0		
NZDCHF	1.3	1.0	52	65		-4/10		B	S	1/0	-0	-0	00:00	0	0	0	16	32
NZDJPY	0.8	0.9	75	90		-4/4		B	S	0/0	0	0	19:02	-38	6	-31		
NZDUSD	0.5	0.5	59	64	2/-10	2/-7	2	B	S	1/0	6	10	18:52	-4	0	-4	16	32
USDCAD	0.4	0.3	60	80	-10/4	-7/8	1	B	S	0/0	0	0	19:00	-44	3	-41		
USDCHF	0.4	0.4	51	83	-10/5	-7/3	3	B	S	0/0	0	0	00:00	0	0	0		
USDJPY	0.3	0.3	91	125	-10/5	-7/9	1	B	S	0/1	8	7	19:20	-24	20	-4	31	63
@ Signal					On	On	On	3/7	-7	-4				Ca	Ca	Ca	297	596
@ Trend					On	On	On			-0.06 %								
@ Level					2	2	2											
Local	2017 05 23	19:20						Margin Used	2550	Max Drawdown	-48	-59						
Broker	2017 05 23	17:20						Max Margin	2710	Max Profit	12	18						
GMT	2017 05 23	17:20						Basket Pips Profit Locker is off		0	Basket Cash Profit Locker is off		0					
Sydney	2017 05 24	03:20						Basket TP is: 297 pips ADR SL is: 596 pips ADR										
Tokyo	2017 05 24	02:20																
London	2017 05 23	18:20																
New York	2017 05 23	15:20																

You can also hide the column Maximum floating cash per pair (black column).

2.25. DASHBOARD VERSION

When you load some preset files, the string (text) values are stored in the files and that's what you see.

To be sure of the Dashboard version used the best way is to look at the bottom left:

